

Patient report

Bio-Rad DATE: 10/09/2019
D-10 TIME: 12:41 PM
S/N: #DJ4I016123 Software version: 4.30-2
Sample ID: 10602802
Injection date 10/09/2019 12:13 PM
Injection #: 3 Method: HbA1c
Rack #: --- Rack position: 3

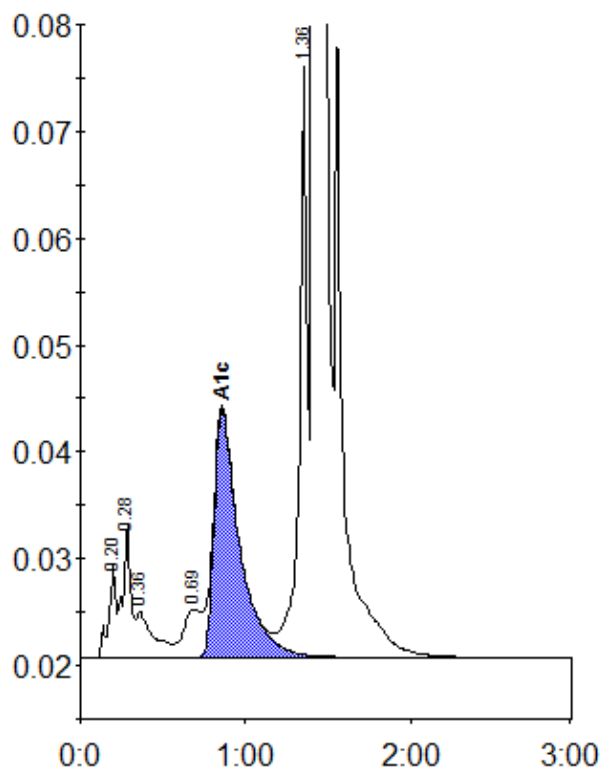

Peak table - ID: 10602802

Peak	R.time	Height	Area	Area %
A1a	0.20	8764	27676	0.9
A1b	0.28	12430	42282	1.3
Unknown	0.36	4342	31173	1.0
LA1c/CHb-1	0.69	4528	32514	1.0
A1c	0.86	23376	250088	10.4
P3	1.36	55363	182900	5.6
A0	1.41	826313	2687521	82.6
Total Area:			3254153	

Concentration:	%
A1c	10.4